

JoJo Maman Bébé

maternity | baby and child | nursery and toys



JoJo Maman Bébé is one of the market leaders in multi-channel maternity, baby and nursery product retailing.

Following recent acquisitions in Cork, Wimbledon, Hitchin and Monmouth, JoJo Maman Bébé are now trading from 68 stores across the UK and are looking to continue their nationwide expansion programme.

During 2014 this successful retailer acquired a further 10 boutique style stores. A further 8 stores are required throughout the UK in 2015.

The list below is not exhaustive – other affluent locations will also be considered.



Size requirements

800 - 1,500 sq ft (74 - 139 sq m) trading plus ancillary

Locations (towns & cities)

Basingstoke
Beaconsfield
Brentwood
Canterbury
Chelmsford
Cirencester
Cowbridge
Dorchester
Dorking
East Grinstead
Falmouth
Henley
Horsham
Inverness
Jersey
Lewes
Lichfield

Lincoln
Lymington
Marlborough
Newport (IOW)
Peterborough
Petersfield
Reading
Saffron Walden
Solihull
St Hellier
Stamford
Stratford upon Avon
Taunton
West Bridgford
Wimborne Minster
Witney
Worcester



London and its suburbs

Epping
Epsom
Hampstead
Herne Hill

Kings Road
Marylebone
South Woodford
Islington

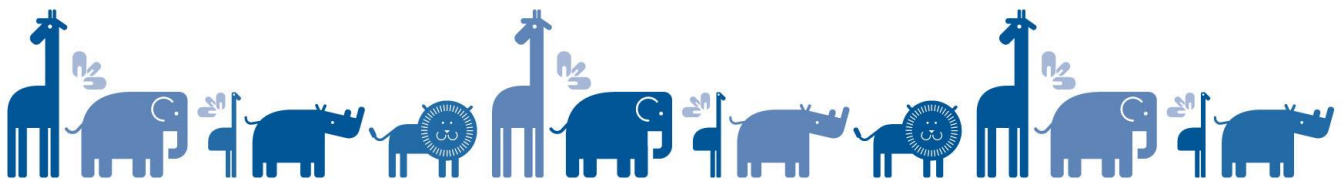

GCW CHARTERED SURVEYORS
WWW.GCW.CO.UK
020 7408 0030

Simon Morris
020 7647 4802
simon.morris@gcw.co.uk

February 2015